



July has arrived, and we can't wait for summer break!



July

Program

Information



서초구가족센터
SEOCHO FAMILY CENTER



Program Information Order



Seocho Family Center
Headquarters



External(outside)Activities



Center 2(Joint Childcare
sharing Center)



Center 3(Seocho Eomma
Healing Center)



Ongoing Recruitment
Program

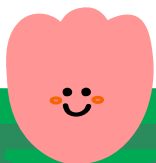

서초구가족센터
SEOCHO FAMILY CENTER



Seocho Family Center Headquarters

Seocho-gu Specialized Childcare

Childcare Provider Interview & Aptitude Test

- Date/Time** July 4(Fri) 13:00
- Location** Bangbae Headquarters 4th floor open space
- Recipient** Seocho childcare provider · Seocho 119 Childcare provider applicant
- Content** Recruitment Interview & Aptitude Test
- Inquiry** 02-6919-9745(Yoohan)



Family Counseling Support Project

Whole Parent Package

- Date/Time** 7/12(Sat) 13:00-17:30
- Location** Bangbae Headquarters 4th floor open space
- Recipient** Parents of Pre-Adolescents
- Content** Conducting Customized Education for Parents of Pre-Adolescents
- Inquiry** 070-7436-2422(Hee-joo Noh)

Childcare Support Project

Special Emotional Communication Training for Childcare Providers

- Date/Time** 7/16(Wed) 10:00~13:00
7/17(Thu) 10:00~13:00
- Location** Bangbae Headquarters, 4th flr. Training room
- Recipient** Childcare Provider under the Ministry of Gender Equality and Family
- Content** Special Training on Emotional Communication to Prevent Child Abuse
- Inquiry** 070-7461-9765(Sonmi Oh)



Seocho Family Center Headquarters

Language Development Support Project

Language Development Growth Talk

Date/Time 7/18(Fri) 14:00~16:00

Location Bangbae Headquarters,
4th fl. Training room

Recipient Parents of toddlers
Developmental Stages in Early

Content Childhood and Language
Stimulation Activities

Inquiry 070-7436-2423(Min jin Heo)

Family Volunteer Group

Miracle Cool Kit

Date/Time 7/19(Sat) 10:00~12:00

Location Bangbae Headquarters,
4th fl. Training room

Recipient Volunteer Group Member

Content Packing of Heatwave Kits for
Distribution to Vulnerable Families

Inquiry 02-6919-9747(Soo-kyung Kim)

Multicultural Family Early Settlement Support Program

Meet Me Together

Date/Time 7/22(Tue) 10:00~14:00

Location Bangbae Headquarters,
4th Floor (Indoor & Outdoor)

Recipient Marriage Migrants &
Multicultural Families

Content Self Physical Therapy & Health
Management in the Medical System

Inquiry 070-7436-2012(Yoon-ah Kim)

Ordinary Family

Let's Play with Economics

Date/Time 7/25(Fri) 19:00~21:00

Location Bangbae Headquarters,
4th fl. Training room

Recipient Single-Parent Families,
Grandparents Families, &
At-Risk Households

Content Interactive activities to learn about
money and family budgeting together

Inquiry 070-7477-2612(Juhyun Lee)



Seocho Family Center Headquarters

Whole Family Support Project

Care Manager Meeting

- Date/Time** 7/29(Tue) time has not yet been determined
- Location** Bangbae Headquarters, 4th flr. Training room
- Recipient** Care Manager
- Content** First half evaluation and healing program
- Inquiry** 070-7477-2412 (Young-ok Nam)

Multicultural Family Growth Support

Global Aura Chamber

- Date/Time** Every Tue, Wed, Thu 15:00~20:00
**The schedule varies depending on the day of the week*
- Location** Bangbae Headquarters 4th floor open space
- Recipient** 15 multicultural children
- Content** Flute, Violin, Cello I:| Lessons
- Inquiry** 070-7477-2404(Seul gi Park)

Multicultural Family Growth Support

Global Ensemble

- Date/Time** Every Thu 10:00~11:30 /15:00~16:00
- Location** Bangbae Headquarters 4th floor open space
- Recipient** 5 multicultural parents
- Content** Flute, Violin, Cello I:| Lessons
- Inquiry** 070-7477-2404(Seul gi Park)



Seocho Family Center Headquarters

Grow UP Together

Grow UP Together

Date/Time Every Wed 17:00-19:00

Location Bangbae Headquarters,
4th fl. Training room

Recipient 2nd~ 4th elementary students in
Seocho-gu

Content Program to promote sociality, creativity,
and community awareness

Inquiry 070-7477-2406(Ha-eun Seo)



Step UP Together (Sharing Love Foundation)

Step UP Together

Date/Time Every Wed & Fri 10:00-12:00

Location Bangbae Headquarters,
4th fl. Training room

Recipient Married immigrant who has
resided in Korea for more than
2 years

Content Multicultural Understanding
Education Instructor Training
Course

Inquiry 070-7477-2406(Ha-eun Seo)

Seocho-gu Customized Childcare Support

Childcare Provider Training Program

Date/Time Every Tue 7/8~7/22

Location Undecided

Recipient Seocho Childcare & Seocho

Content 119 Childcare Providers
New Childcare Training Program

Inquiry 070-7461-9762
(Hwa-young Lee)



External(outside) Activities

Grandparent Support Program

Grandparenting Master Class

- Date/Time** 7/3(Thu) 10:00~13:00
- Location** Gwacheon National Museum of Modern and Contemporary Art
- Recipient** Grandparents raising grandchildren aged 4 to 7 yrs. old
- Content** Grandparents Outing Activities
- Inquiry** 070-7477-2408(Jlina Kim)

Playful Saturday with Caring Families

Our Family's Summer Story

- Date/Time** 7/12~13(Sat~Sun) 9:00~18:00
- Location** Inje, Gangwon-do
- Recipient** 10 vulnerable or at-risk families (20 people)
- Content** 1-Night, 2-Day Family Trip to Inje, Gangwon-do
- Inquiry** 070-7477-2408(Jina Kim)

Family Love Day

Family Love Day On-the-Go

- Date/Time** Undecided
- Location** Undecided
- Recipient** Companies & institutions in Seocho-gu
- Content** Family Love Day On-the-Go
- Inquiry** 070-7477-2406(Ha-eun Seo)

Dahana (Seocho, all together as one)

Cultural Awareness Education by Country & Awareness-Raising Puppet Show

- Date/Time** Varies by institution
- Location** Daycare centers, kindergartens, elementary schools, etc.
- Recipient** Children, teachers, etc, of the applicant agency
- Content** Multicultural understanding education and puppet show
- Inquiry** 070-7477-2406(Ha-eun Seo)



External(outside) Activities

Bridge of Happiness

Family Rewards Day

Date/Time 7/10(Thu) 9:30-21:00(all day)

Location Lotte World

Recipient Families with excellent participation in educational programs

Content Healing time with family

Inquiry 070-7456-2415
(Ye-seung Jeong)

Ready to Seocho

Seocho Hair Salon (Beauty Qualification Course)

Date/Time Every Mon, Wed, Fri 10:00-12:30

Location Megastudy Beauty Academy
Gangnam Campus

Recipient Married Immigrants

Content Cosmetology Certification
Acquisition Course

Inquiry 070-7456-2415 (Ye-seung Jeong)

Seocho-gu Specialized Childcare Service

Continuing Education

Date/Time 7/26(Sat) 10:00~12:00

Location Korea Association of Property Appraisers, Main

Recipient Auditorium

Seocho Childcare · Seocho 119 Childcare Providers

Content Infant and Toddler Play Guidance

Inquiry 070-7461-9764(Geurim Lee)



Center 2(Joint Childcare sharing Center)

Father's Childcare Activation Support Project



Exciting Courtroom Adventure! Becoming Judges with Dad!

Date/Time 7/10(Thur) 19:00~20:30
17, 24(Thu) 19:30~21:00

Location Joint Childcare Sharing Center, playground

Recipient Male rearers and Children Residing in Seocho-gu

Content Learning about emotions and rules by age group, Understanding the necessity and meaning of law, Expanding knowledge on the Constitution and democracy, Participating in "Constitution Marble" (Constitution-themed board game)



Becoming a Dad Photographer with Just a Smartphone



Living as a 'real dad' rather than Superman, dad role education

Date/Time 7/22(Tue) 19:30~21:00

Location Joint Childcare sharing Center, classroom

Recipient Male rearers living in Seocho-gu

Content Smartphone Photography & Editing Training + Family Photo Shoot

Date/Time 7/22(Tue) 19:30~21:00

Location Joint Childcare sharing Center, classroom

Recipient Male rearers who are on or planning to take parental leave, living in Seocho-gu

Content Exploring Fatherhood: Role, Identity, and Life Rhythm (Work-Life Balance)

Inquiry 02-6919-9750(Geun-joong Lee)



Center 2(Joint Childcare sharing Center)

Bilingual Education Support Project

Two languages, Double the happiness in Spanish



Date/Time Every Saturday 10:30~12:00

Location Joint Childcare sharing Center, classroom

Recipient Multicultural Family Children (Spanish)

Content Operating a beginner's Spanish language class to create a bilingual environment

Inquiry 070-7436-2013(Marlin)

Two languages, Double the happiness in Japanese

Date/Time Every Monday 16:00~17:30

Location Joint Childcare sharing Center, classroom

Recipient Multicultural Family Children (Japanese)

Content Operating a beginner's Japanese language class to create a bilingual environment

Inquiry 070-7436-2013(Marlin)

Two languages, Double the happiness in Russian

Date/Time Every Monday 17:30~19:00

Location Joint Childcare sharing Center, classroom

Recipient Multicultural Family Children (Russian)

Content Operating a beginner's Russian language class to create a bilingual environment

Inquiry 070-7436-2013(Marlin)

Center 2(Joint Childcare sharing Center)

Rearers Ongoing Program

Discipline Through Emotional Connection

Date/Time Every Wednesday 10:30~12:00

*7/30(Wed) 19:30~21:00

Location Joint Childcare Sharing Center, playground

Recipient Rearers living in Seocho-gu

Content Child Positive Discipline Coaching Program

Inquiry 02-6919-9748(Da-seul Kim)

Rearers- Child Ongoing Program

Growing Together

Date/Time 7/4, 11(Fri) 17:00~18:00
7/18, 25(Fri) 19:00~20:00

Location Joint Childcare Sharing Center, playground

Recipient Rearers & child living in Seocho-gu

Content Child Social Development Program

Inquiry 02-6919-9748(Da-seul Kim)

Center 3(Seocho Eomma Healing Center)

Bilingual Education Support Project

Two languages, Double the happiness in Vietnamese

Date/Time Every Friday 16:00~17:30

Location Seocho Eomma Healing Center

Recipient Multicultural Family Children (Vietnamese)

Content Operating a beginner's Vietnamese language class to create a bilingual environment

Inquiry 070-7436-2013(Marlin)



Center 3(Seocho Eomma Healing Center)

Whole Family Support Project

Single-Parent Self-Help Group Embracing You & Me

Date/Time 7/12(Sat) 14:30~16:00

Location Seocho Eomma Healing Center

Recipient Single-Parent

Content Cooking with members of the group

Inquiry 070-7436-2420(Mi-young Seong)

Multicultural Family Growth Support

Global Ensemble

Date/Time Every Wed 15:30~19:00

Location Seocho Eomma Healing Center

Recipient 5 multicultural children & 1 adult

Content Violin, Viola 1:1 Lessons

Inquiry 070-7477-2404(Seulgi Park)

M(Mommy)-DAY

World Tour in One Bite

Date/Time 7/9(Wed) 10:30~12:30

Location Seocho Eomma Healing Center

Recipient Mothers living in Seocho-gu

Content Making Egg Tarts

Inquiry 070-7436-2011(Ho-jin Choi)

Go with the MOM
Flow-YOGA

Date/Time 7/7, 14(Mon) 10:30~12:30

Location Seocho Eomma Healing Center

Recipient Mothers living in Seocho-gu

Content Yoga program for moms

Inquiry 070-7436-2011(Ho-jin Choi)



Center 3(Seocho Eomma Healing Center)

M(Mommy)-DAY

Mom's Handmade Recipe

Date/Time 7/23(Wed) 10:30~12:30

Location Seocho Eomma Healing Center

Recipient Mothers living in Seocho-gu

Content Rice Paper Dumplings & Tomato Marinade Recipe

Inquiry 070-7436-2011(Ho-jin Choi)

D(Daddy)-Day

Making T-Shirts with Dad

Date/Time 7/19(Sat) 10:00~12:30

Location Seocho Eomma Healing Center

Recipient Father & child living in Seocho-gu

Content Father-Child Program

Inquiry 070-7436-2011(Ho-jin Choi)

P(parents)-DAY

Discovering Your Parenting Style Through MBTI

Date/Time Every Thursday 10:30~12:30

Location Seocho Eomma Healing Center

Recipient Mothers living in Seocho-gu

Content Parent Education Program

Inquiry 070-7436-2011(Ho-jin Choi)

Makeup That Suits Me

Date/Time Every Tuesday 10:30~12:30

Location Seocho Eomma Healing Center

Recipient Mothers living in Seocho-gu

Content Parent Education Program

Inquiry 070-7436-2011(Ho-jin Choi)



Ongoing Recruitment Program

Program Name	Program	Content	Recipient	Application Method	Inquiry No.
Korean Class	Korean for Adult	Beginner class, intermediate classes, Topik class, conversation class	Marriage immigrants, foreigners, international students, etc.	After applying by phone Submit Google Form	070-7456-2415 (Ye-seung Jeong)
	Korean for Children	Korean for children ages 6-8 years old	Multicultural children		
Dahana	Multicultural understanding education, puppet show to improve multicultural awareness	Cultural understanding education and puppet shows by country	Institutions (kindergartens, elementary schools, etc.)	After applying by phone Submit Google Form	070-7477-2406 (Haeun Seo)
Multicultural Family Children's Language Development Support Project	Language Development Support	Language assessment, language facilitation education, parent counseling & education	Children of multicultural families under 12 years old	Phone call or visit the center	070-7436-2423 (Mijin Heo)
Ongoing counseling	Family Counseling Support Project	individual, couple/family counseling <i>*Free support for 6 sessions</i>	Anyone who wants counseling	Phone call	070-7477-2410 (Jeongeum Kim)
Married Immigrant Interpretation & Translation Service Support	Interpretation & Translation Service	Interpretation, translation, & information provision	Multicultural families, foreigners, refugee families, related organizations, etc.	Phone call, visit the center, or email	070-7436-2012 (Yuna Kim)
Seocho Together: Mutual Care-Sharing (Pumasi)	Pumasi(Mutual Care-Sharing Activities) Group Activities	Activities include caregiving, group activities, sharing, & communication. <i>* A group must consist of at least 3 families</i>	Caregivers & Children Living in Seocho-gu Interested in Pumasi (Mutual Care-Sharing Activities)	Phone call or email	02-6919-9748 (Da-seul Kim)

Curious about Seocho Family Center!

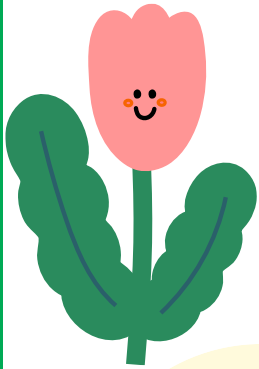

seochohfsc



Seocho-gu Family Center
(Headquarters)

: Family education, family culture, child care
☎02-576-2851~4

seochohfsc_1



Yangjae Counseling Center
(Center 1)

: Counseling/language development
center for Seocho-gu families
☎070-7477-2410

seochohfsc_2



Joint Childcare Sharing Center (Center 2)

: Place for Rearers and children in Seocho-gu
☎02-6919-9748

seochohfsc_3



Seocho Eomma's Healing Center (Center 3)

: Relaxation/cultural area for mothers & families
☎02-573-2010



서초구가족센터
SEOCHO FAMILY CENTER

Where is the Seocho Family Center?

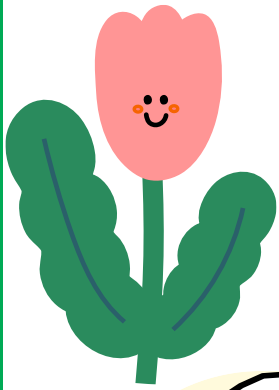

Seochogu Family Center (Bangbae Headquarters)



Line 2 [Bangbae Station](#) Exit 1
(Ace Onnuri Pharmacy, alleway left)
Seocho Family Center, 4-5 Flr.

Counseling Center (Center 1)



Line 3 or Shinbundang
[LineYangjae Station](#) Exit 9
Seocho Cultural Arts Center 2nd flr.

Joint Childcare Sharing Center (Center 2)



Line 3,7,9 [Express Bus Terminal Station](#)
2nd flr. of Pamies Station
"Seocho-gu Rearing Open Sharing Center"

Seocho Eomma Healing Center (Center 3)



Shinbundang Line [Cheonggyesan Entrance Station](#) 15 minutes walk from Exit 13rd flr. of Naegok SH Plaza
Eomma's Healing Center"



A Summer Together w/ Family

Hello, this is the Seocho Family Center.
The hot summer is approaching.
To all families who want to make the most
of this scorching summer,
we have prepared a variety of programs in
July for you to enjoy and learn together.
Please check the schedule and we warmly
encourage your interest and participation.
Stay healthy in the hot weather, and have a
wonderful summer with *your family!* ♥



서초구가족센터
SEOCHO FAMILY CENTER